

FINISH MATERIALS

- Ceiling / Floor:**
Ceiling - Cedar Plank, 4"
Floor - Armstrong, Sugar Creek Natural, SCM631NALG
- Trim / Paint:**
Trim - Benjamin Moore, Honeycomb, 1120
Paint - Sherwin Williams, Index Card Green, 8096
- Cabinets:**
Base - Solid Maple, Ebonized
Uppers - Solid Maple, Natural
- Counters:**
Tempered Glass, 2" Thick
EnviroGLAS, Fawn, F-10
- Backsplash:**
Slate Tile, Hawk Rust, 8" x 16"
Cedar Plank, 4"

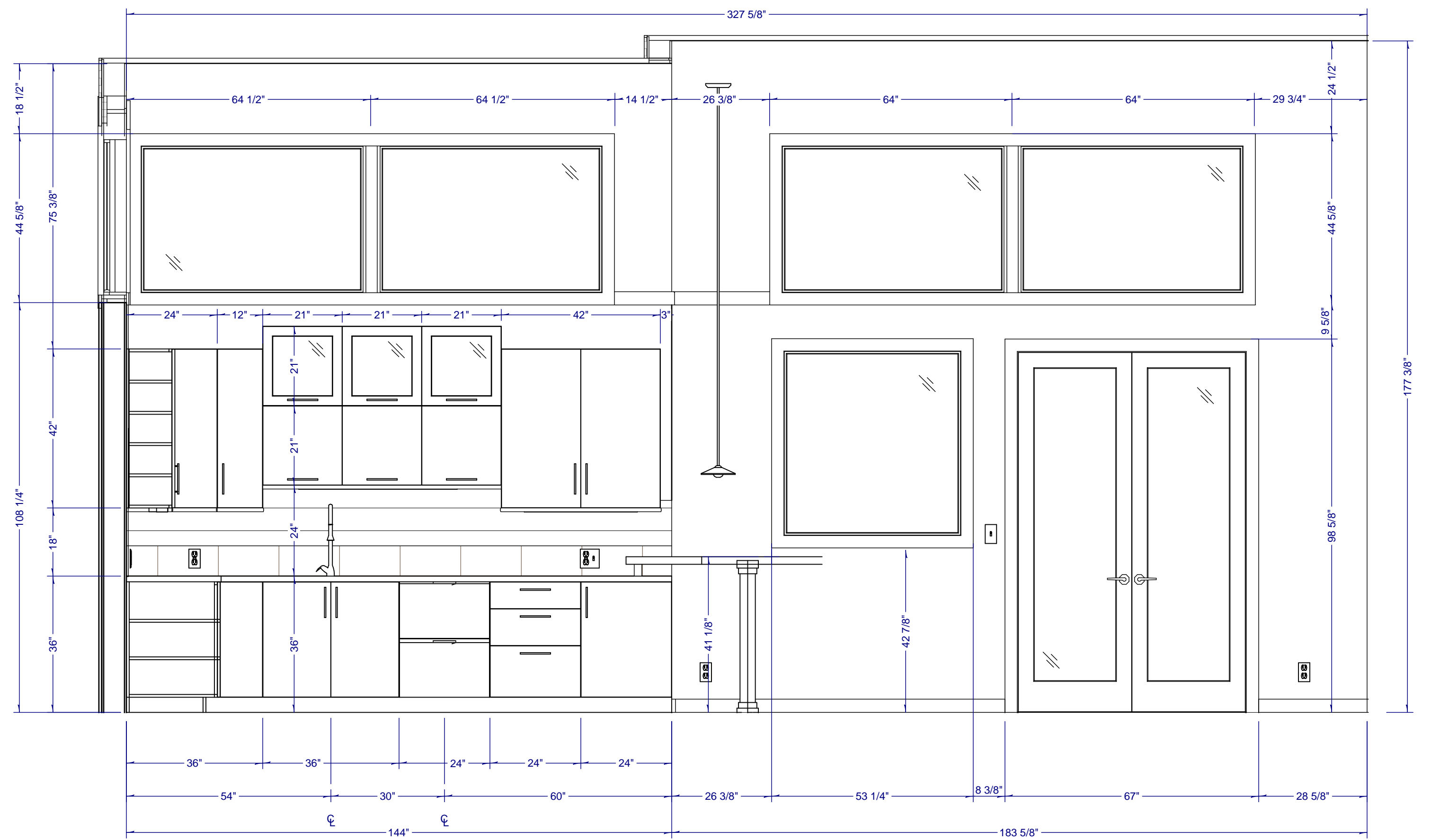
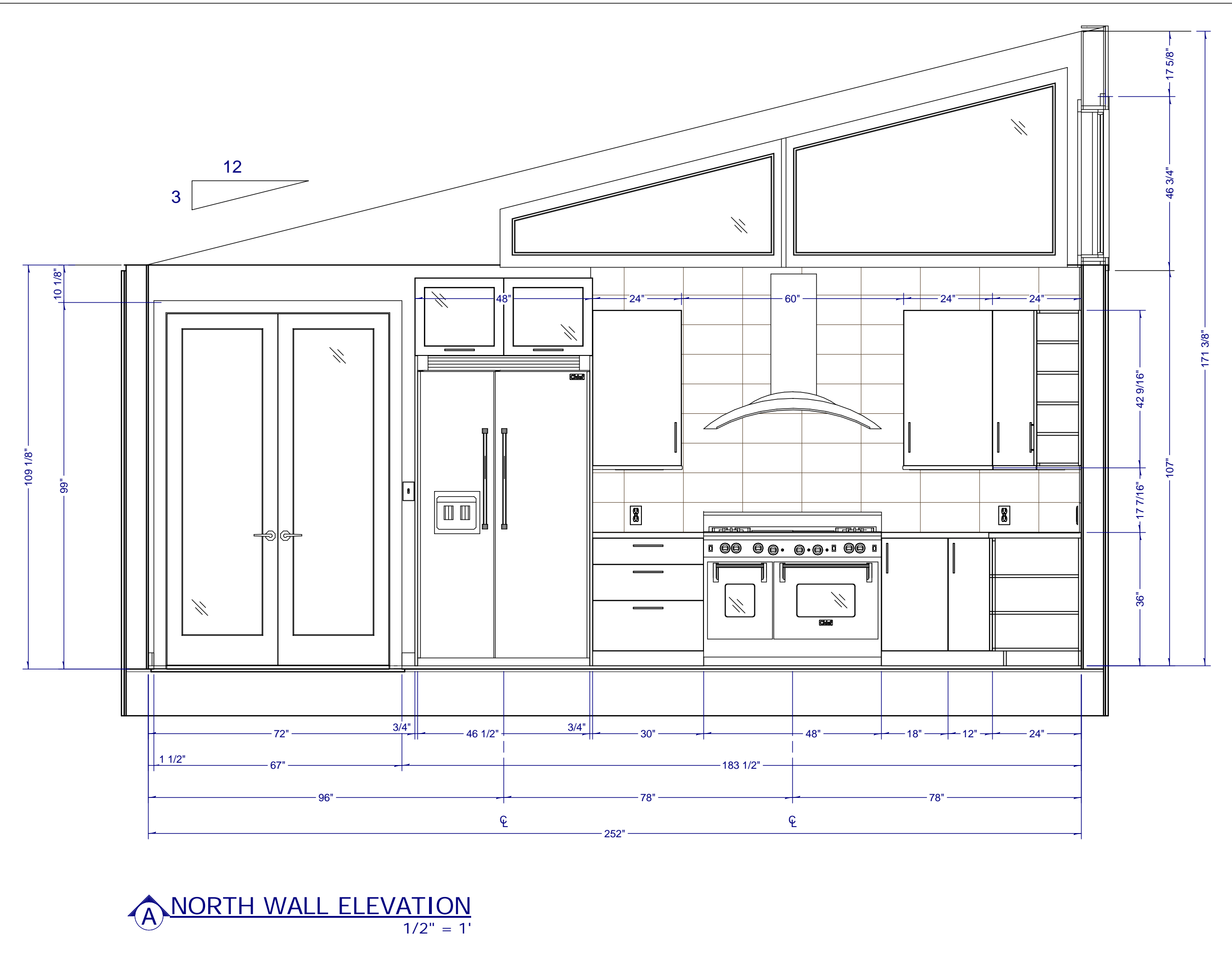

NO.	DESCRIPTION	BY	DATE

SHEET TITLE:
**KITCHEN FLOOR PLAN
& WALL ELEVATIONS**

PROJECT DESCRIPTION:
**Natural Shed
Kitchen Remodel**

DRAWINGS PROVIDED BY:
Chief Architect
www.chiefarchitect.com
800.482.4433

DATE:

3/9/2012

SCALE:

SHEET:

A-1